

REVISED Elementary Attendance Areas August 2021

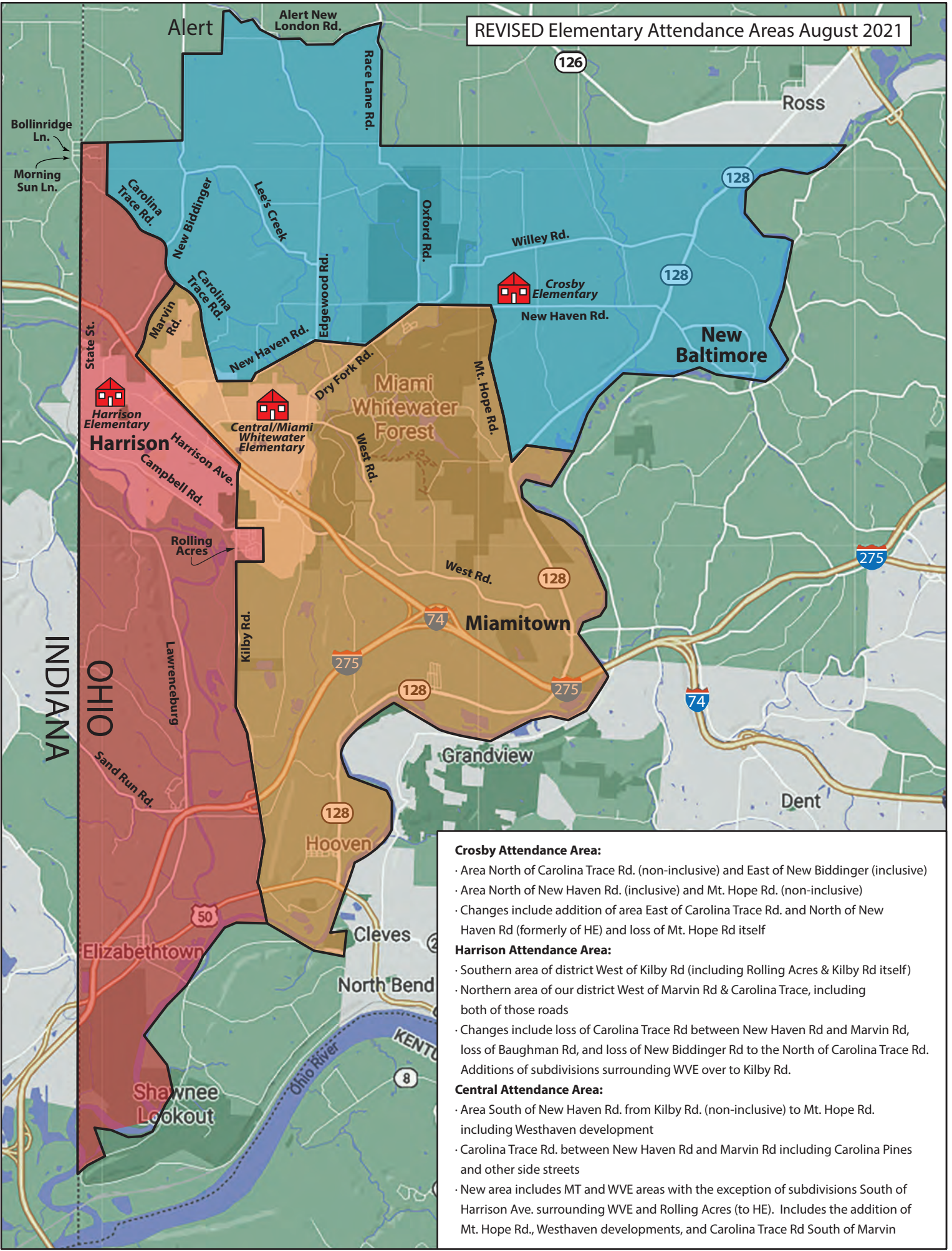

**Crosby Attendance Area:**

- Area North of Carolina Trace Rd. (non-inclusive) and East of New Biddinger (inclusive)
- Area North of New Haven Rd. (inclusive) and Mt. Hope Rd. (non-inclusive)
- Changes include addition of area East of Carolina Trace Rd. and North of New Haven Rd (formerly of HE) and loss of Mt. Hope Rd itself

**Harrison Attendance Area:**

- Southern area of district West of Kilby Rd (including Rolling Acres & Kilby Rd itself)
- Northern area of our district West of Marvin Rd & Carolina Trace, including both of those roads
- Changes include loss of Carolina Trace Rd between New Haven Rd and Marvin Rd, loss of Baughman Rd, and loss of New Biddinger Rd to the North of Carolina Trace Rd. Additions of subdivisions surrounding WVE over to Kilby Rd.

**Central Attendance Area:**

- Area South of New Haven Rd. from Kilby Rd. (non-inclusive) to Mt. Hope Rd. including Westhaven development
- Carolina Trace Rd. between New Haven Rd and Marvin Rd including Carolina Pines and other side streets
- New area includes MT and WVE areas with the exception of subdivisions South of Harrison Ave. surrounding WVE and Rolling Acres (to HE). Includes the addition of Mt. Hope Rd., Westhaven developments, and Carolina Trace Rd South of Marvin